

CERTIFICATE OF SURVEY

PART OF THE N1/2 NW1/4 NW1/4 AND PART OF THE NE1/4 NW1/4
AND PART OF THE NW1/4 NE1/4 ALL IN SEC. 31, T102N, R12W, FILLMORE CO., MN

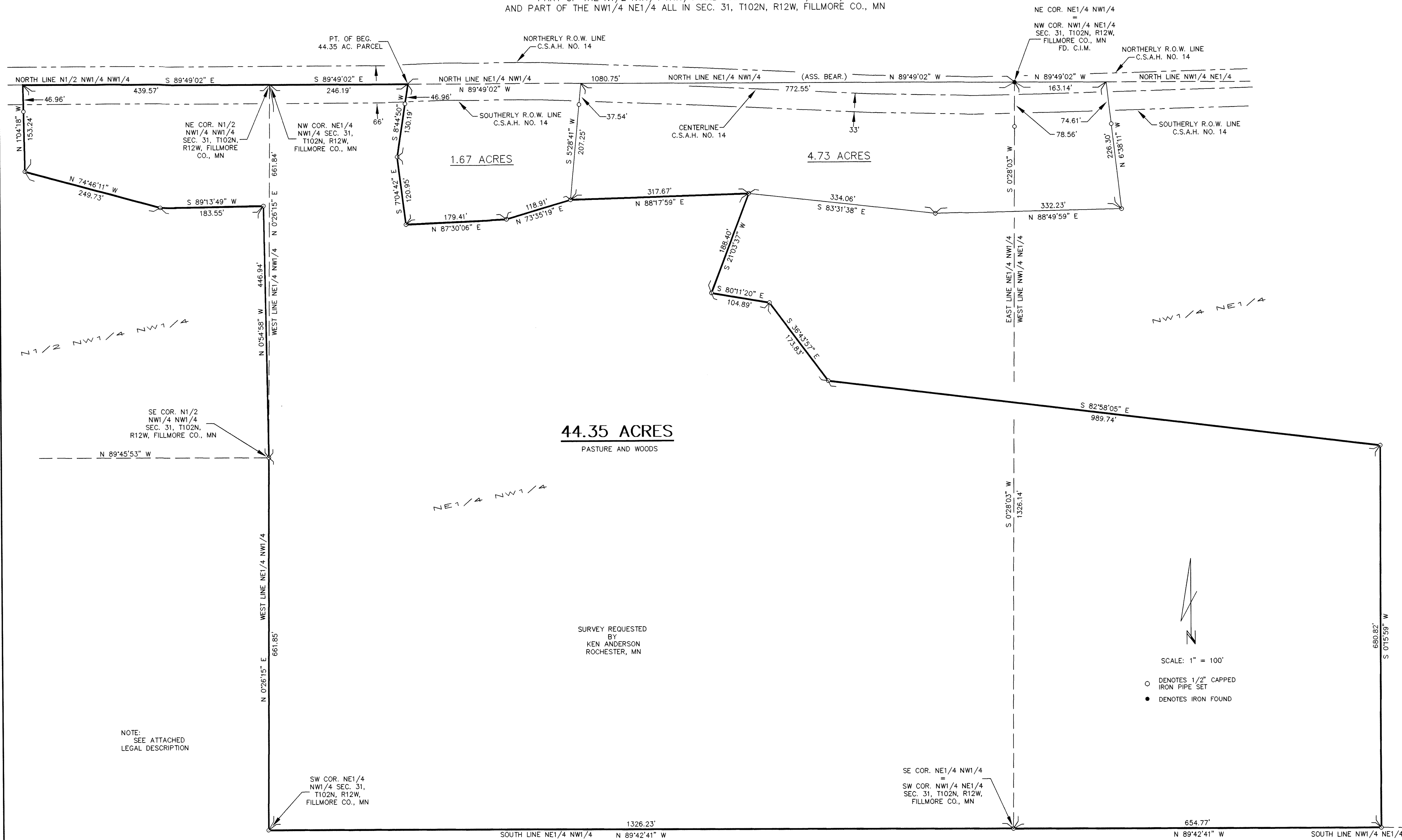

44.35 ACRES
PASTURE AND WOODS

SURVEY REQUESTED
BY
KEN ANDERSON
ROCHESTER, MN

NOTE:
SEE ATTACHED
LEGAL DESCRIPTION

SCALE: 1" = 100'
○ DENOTES 1/2" CAPPED
IRON PIPE SET
● DENOTES IRON FOUND

CERTIFICATE OF SURVEY
I HEREBY CERTIFY THAT THIS PLAN, SPECIFICATION, OR REPORT WAS PREPARED BY ME OR UNDER MY DIRECT
SUPERVISION AND THAT I AM A DULY LICENSED LAND SURVEYOR UNDER THE LAWS OF THE STATE OF MINNESOTA.
JEROME R. SCHWARZ *Jerome R. Schwarz* LICENSE NO. 13810 DATE: 10-27-04 SHEET 1 OF 2