

Soils Map

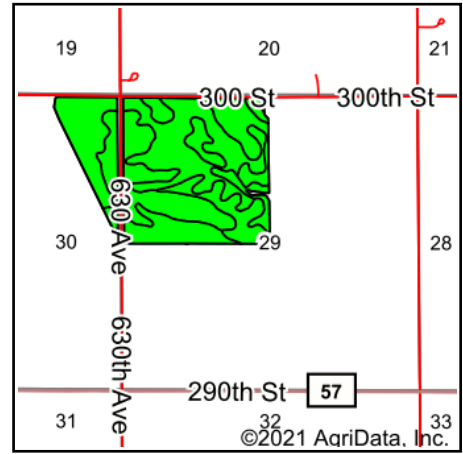

State: **Minnesota**
 County: **Mower**
 Location: **30-104N-16W**
 Township: **Sargeant**
 Acres: **190.29**
 Date: **6/23/2021**

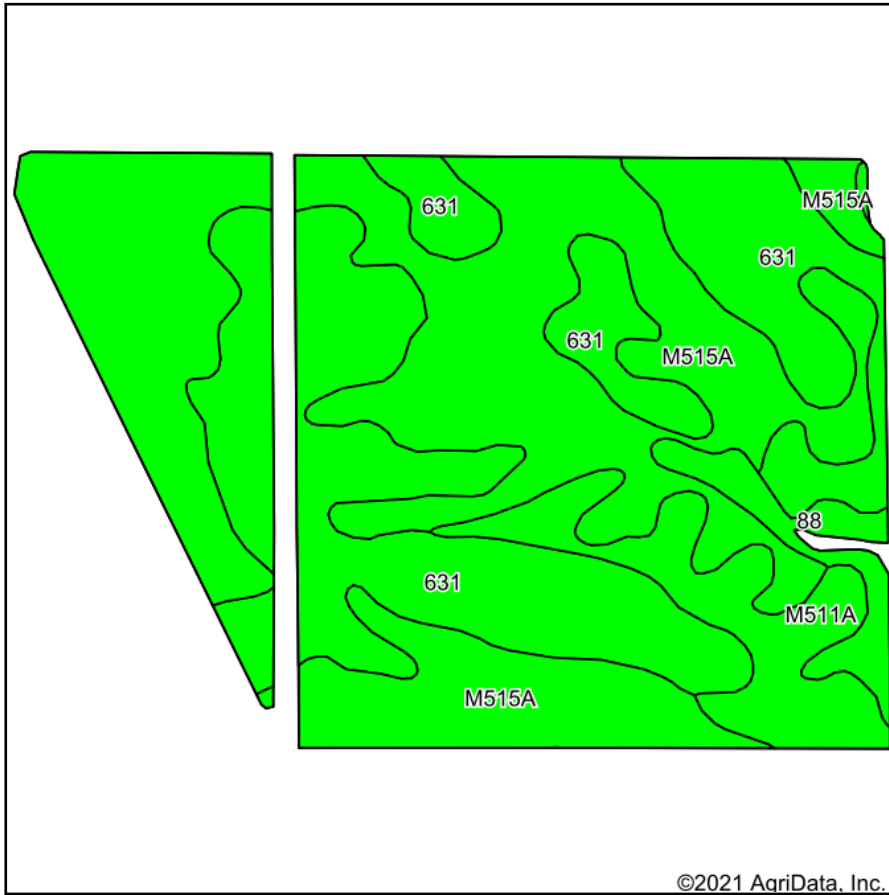

Maps Provided By:



Soils data provided by USDA and NRCS.

Area Symbol: MN099, Soil Area Version: 16

Code	Soil Description	Acres	Percent of field	PI Legend	Non-Irr Class *c	Productivity Index	Alfalfa hay	Bromegrass alfalfa	Bromegrass alfalfa hay	Canarygrass hay	Corn	Corn silage	Kentucky bluegrass	Oats	Smooth bromegrass
M515A	Tripoli clay loam, 0 to 2 percent slopes	94.91	49.9%		Ilw	87									
631	Oran silt loam, 1 to 4 percent slopes	72.28	38.0%		lw	95									
M511A	Readlyn silt loam, 1 to 3 percent slopes	16.27	8.6%		lw	100									
88	Clyde silty clay loam, 0 to 3 percent slopes	6.83	3.6%		Ilw	86	4.4	7	4.2	3	193.5	18	3.3	76.5	6
Weighted Average						91.1	0.2	0.3	0.2	0.1	6.9	0.6	0.1	2.7	0

*c: Using Capabilities Class Dominant Condition Aggregation Method
 Soils data provided by USDA and NRCS.