Topography Hillshade

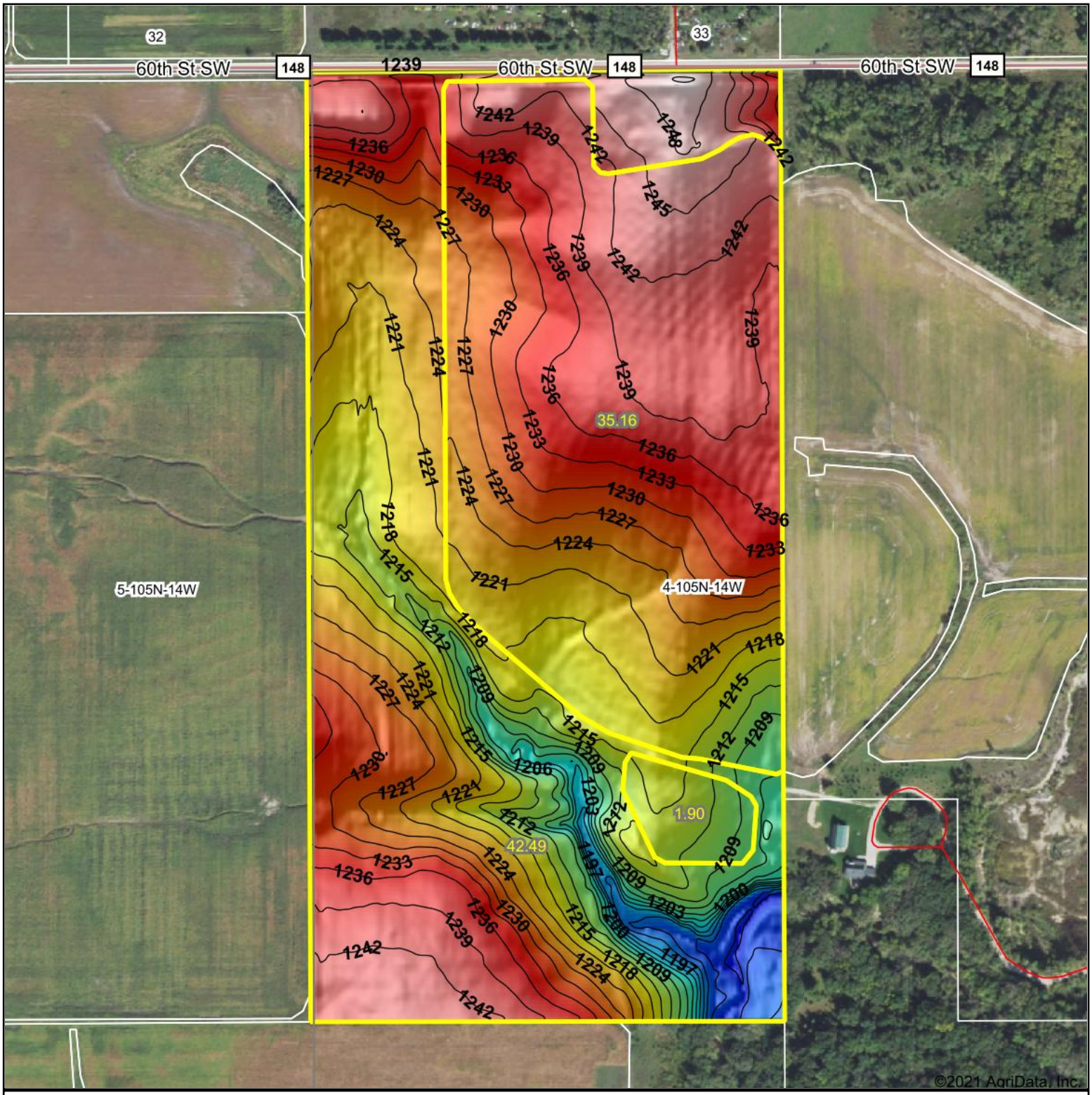

Low Elevation High

Source:	USGS 3 meter dem
Interval(ft):	3
Min:	1,183.2
Max:	1,251.7
Range:	68.5
Average:	1,226.4
Standard Deviation:	12.93 ft

0ft 430ft 859ft

3/29/2021

5-105N-14W
Olmsted County
Minnesota

map center:43° 55' 45.34, -92° 31' 7.08

HIGH POINT LAND COMPANY

Maps Provided By:
surety® CUSTOMIZED ONLINE MAPPING

© AgriData, Inc. 2021 www.AgriDataInc.com

Field borders provided by Farm Service Agency as of 5/21/2008.