

18402	4"	Tile Install	80	14721	60
1049	5"	Tile Install	105	1101	45
1	6"	Pipe & Gate		220	00
4	4"	Dual wall + gate		520	00
33		Tees		528	00
		Backhoe		120	00
100'	4"	Tile only		45	00
				\$	17256 05

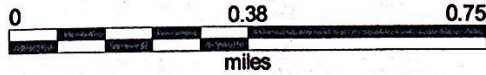

A Finance charge of 1 1/2% per month, which is an annual percentage rate of 18% will be charged on all accounts 30 days past due.

↑
PAY LAST
AMOUNT IN
THIS COLUMN



Spring 2015

4 Inch Tile 18401.67 ft
 5 Inch Tile 1048.70 ft



County: Winneshiek
 Section: 5 Township: 97N Range: 8W
 Aliquot Part: NE 1/4 SE 1/4 and SE 1/4 SE 1/4
 Proprietor(s): Ruth Engelhardt Jauert and Kenneth A. Jauert
 on contract to:
 Gordon W. Hunter, Jr. and Renate Hunter
 Survey requested by: Gordon W. Hunter, Jr.

PLAT OF SURVEY

Center Section
 Sec. 5-T97N-R8W
 Found steel pipe with
 1" diameter aluminum
 cap #2886

E 1/4 Corner
 Sec. 5-T97N-R8W
 Found steel bar with
 2" diameter aluminum
 cap #11442

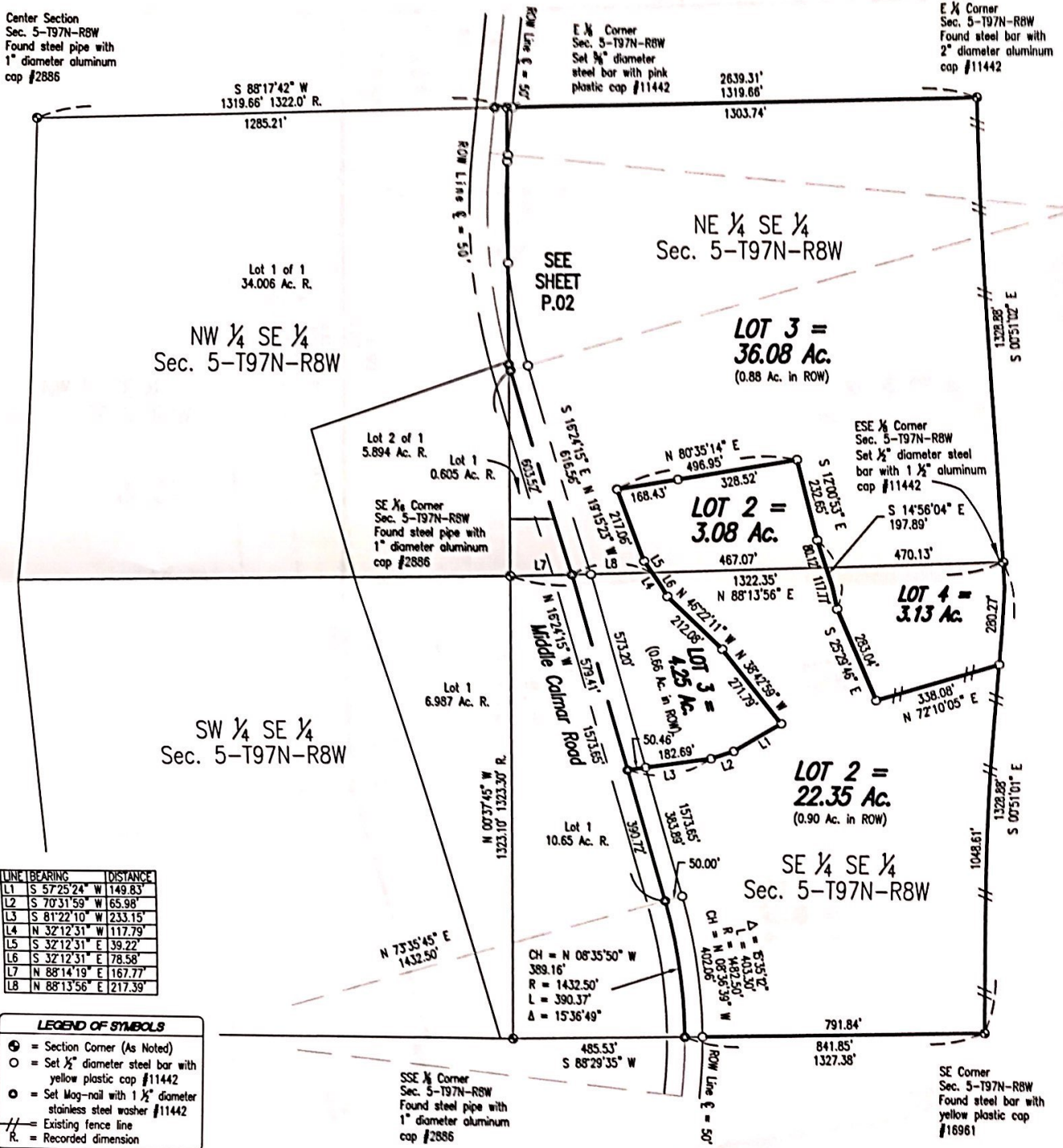

LINE	BEARING	DISTANCE
L1	S 57°25'24" W	149.83'
L2	S 70°31'59" W	65.98'
L3	S 81°22'10" W	233.15'
L4	N 32°12'31" W	117.79'
L5	S 32°12'31" E	39.22'
L6	S 32°12'31" E	78.58'
L7	N 88°14'19" E	167.77'
L8	N 88°13'56" E	217.39'

- LEGEND OF SYMBOLS**
- ⊕ = Section Corner (As Noted)
 - = Set 1/2" diameter steel bar with yellow plastic cap #11442
 - ⦿ = Set Mog-nail with 1 1/2" diameter stainless steel washer #11442
 - = Existing fence line
 - R = Recorded dimension

The above plat represents the platting of Lot 2 and Lot 3 in the Northeast Quarter of the Southeast Quarter and the platting of Lot 2, Lot 3, and Lot 4 in the Southeast Quarter of the Southeast Quarter, all in Section 5, Township 97 North, Range 8 West of the 5th p.M. in Winneshiek County, Iowa, as surveyed in July 2020.

Basis of Bearing:
 The coordinate basis for this survey and subsequent Basis of Bearing is the Iowa North State Plane Coordinate System (1401) Horizontal Control NAD 83 (2011) Vertical Control NAVD88 (Geoid 18). U.S. Survey Foot.
 Control was acquired using the Iowa RTN.

LINDSAY ERDMAN
 LICENSED PROFESSIONAL ENGINEER & LAND SURVEYOR
 IOWA
 11442

I hereby certify that this land surveying document was prepared and the related work was performed by me or under my direct personal supervision and that I am a duly licensed Land Surveyor under the laws of the State of Iowa.

DRAFT

Lindsay Erdman, P.E., P.L.S.
 Professional Land Surveyor
 Iowa License Number #11442
 My License renewal date is December 31, 2020

Pages or sheets covered by this seal: P.01, P.02, MB.1, MB.2, MB.3
 Project Number: 2020-119 Field Book 752P page 12 Drawn By: j Date: Sheet # P.01

NOTE:
 County Road (Middle Calmar Road) Right-of-Way computed from road records in the Winneshiek County Engineer's Office.

ERDMAN ENGINEERING, P.C.
 CIVIL ENGINEERING & LAND SURVEYING
 Decatur, Iowa