

Soils Map

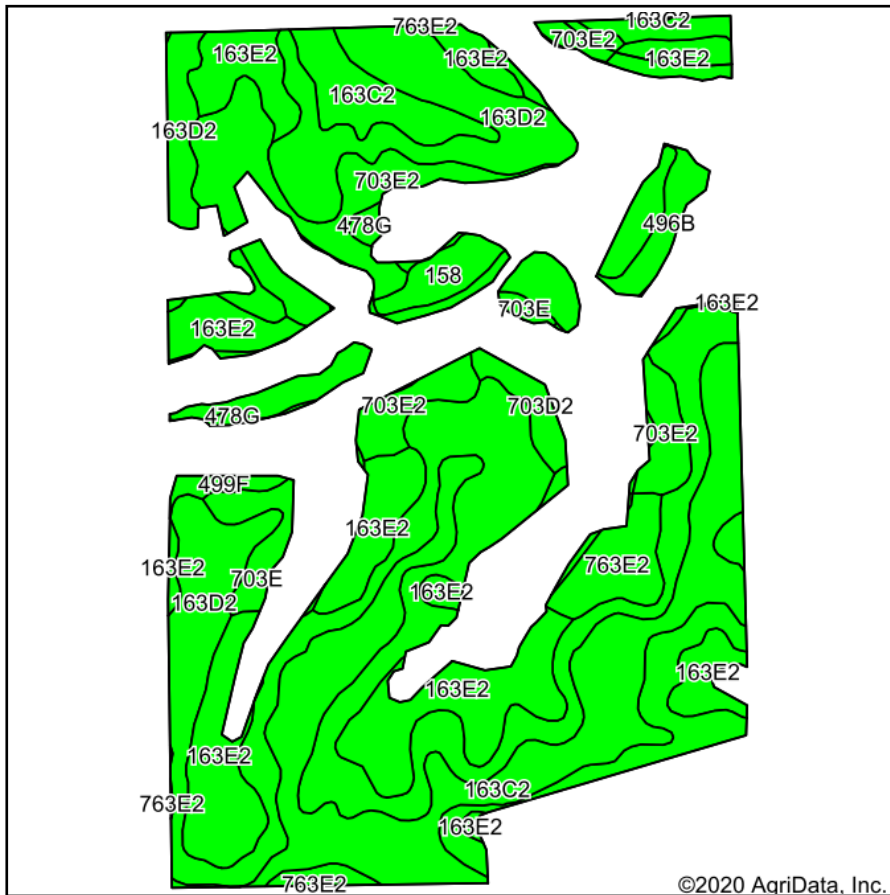

Soils data provided by USDA and NRCS.

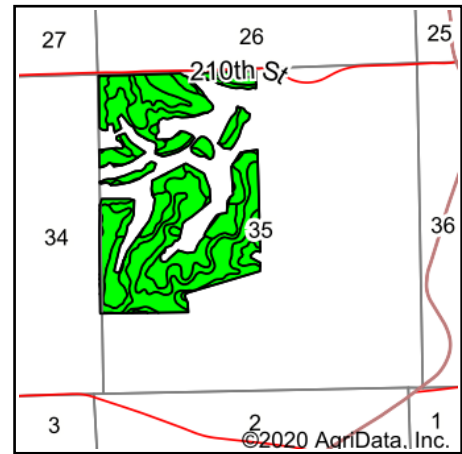

State: **Iowa**
 County: **Clayton**
 Location: **35-94N-5W**
 Township: **Wagner**
 Acres: **156.09**
 Date: **7/24/2020**



Maps Provided By:



© AgriData, Inc. 2020

www.AgriDataInc.com



Area Symbol: IA043. Soil Area Version: 23							
Code	Soil Description	Acres	Percent of field	CSR2 Legend	Non-Irr Class *c	CSR2**	CSR
163D2	Fayette silt loam, 9 to 14 percent slopes, moderately eroded	58.16	37.3%		IIle	46	58
163C2	Fayette silt loam, 5 to 9 percent slopes, moderately eroded	30.34	19.4%		IIle	72	68
163E2	Fayette silt loam, 14 to 18 percent slopes, moderately eroded	29.91	19.2%		IVe	35	48
703E2	Dubuque silt loam, 14 to 18 percent slopes, moderately eroded	15.59	10.0%		IVe	8	
496B	Dorchester-Volney complex, 1 to 5 percent slopes	6.63	4.2%		IIlw	50	25
763E2	Exette silt loam, 14 to 18 percent slopes, moderately eroded	4.05	2.6%		IVe	46	45
703E	Dubuque silt loam, 14 to 18 percent slopes	2.93	1.9%		IVe	8	
158	Dorchester silt loam, 0 to 2 percent slopes	2.28	1.5%		IIlw	85	85
703D2	Dubuque silt loam, 9 to 14 percent slopes, moderately eroded	1.81	1.2%		IVe	13	
978B2	Festina silt loam, 1 to 6 percent slopes, moderately eroded	1.72	1.1%		IIe	84	
478G	Rock outcrop-Nordness complex, 25 to 60 percent slopes	1.55	1.0%		VIIIs	5	5
499F	Nordness silt loam, 14 to 25 percent slopes	1.12	0.7%		VIIIs	5	5
Weighted Average						44.5	*-

**IA has updated the CSR values for each county to CSR2.

*- CSR weighted average cannot be calculated on the current soils data, use prior data version for csr values.

*c: Using Capabilities Class Dominant Condition Aggregation Method

Soils data provided by USDA and NRCS.