Topography Map

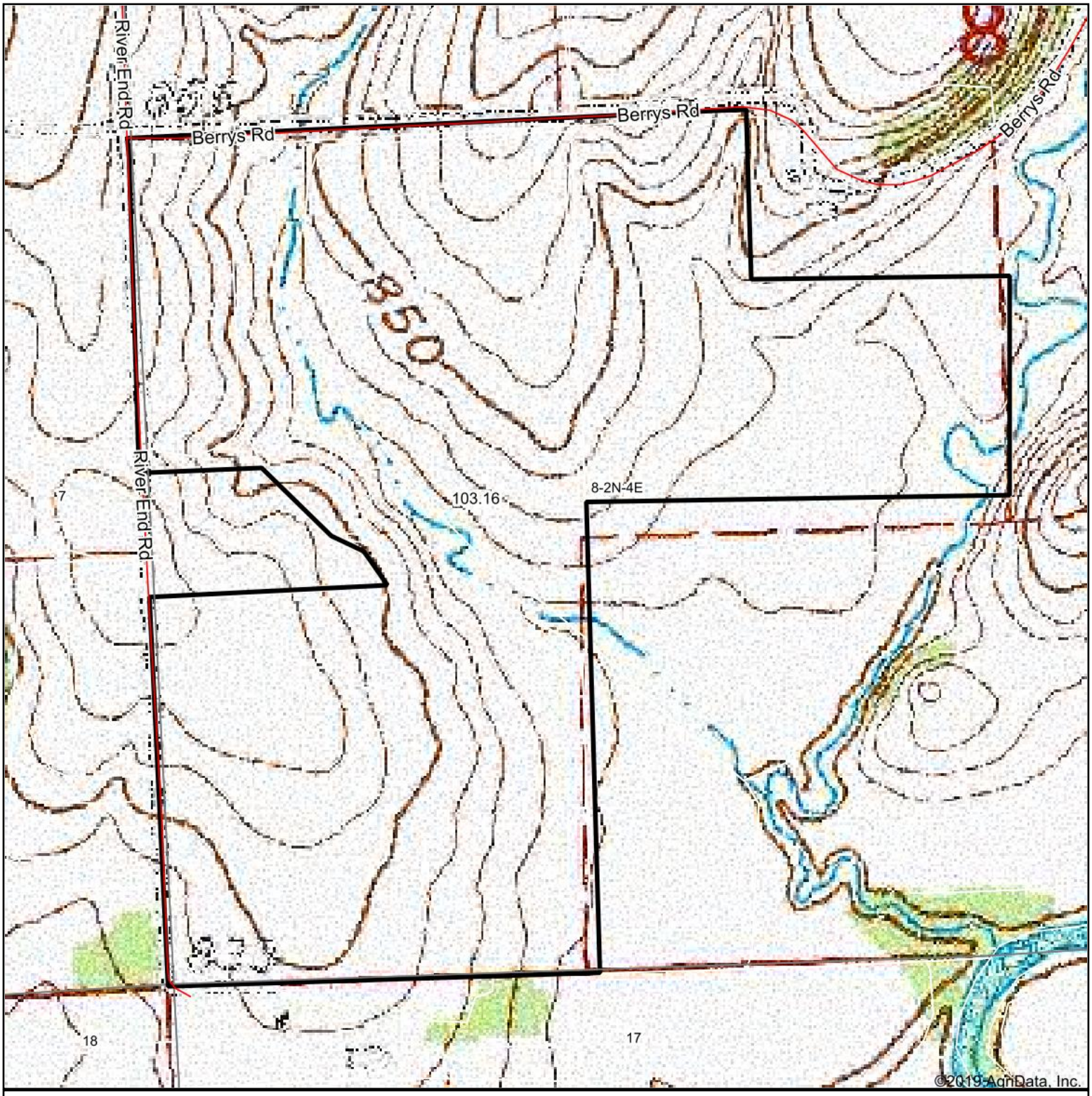

HIGH POINT REALTY & AUCTION

Maps Provided By:

surety® CUSTOMIZED ONLINE MAPPING

© AgriData, Inc. 2019 www.AgriDataInc.com

map center: 42° 39' 25.61, -90° 2' 59.13

0ft 476ft 951ft

8-2N-4E
Lafayette County
Wisconsin

N W E S

2/12/2020

Field borders provided by Farm Service Agency as of 5/21/2008.